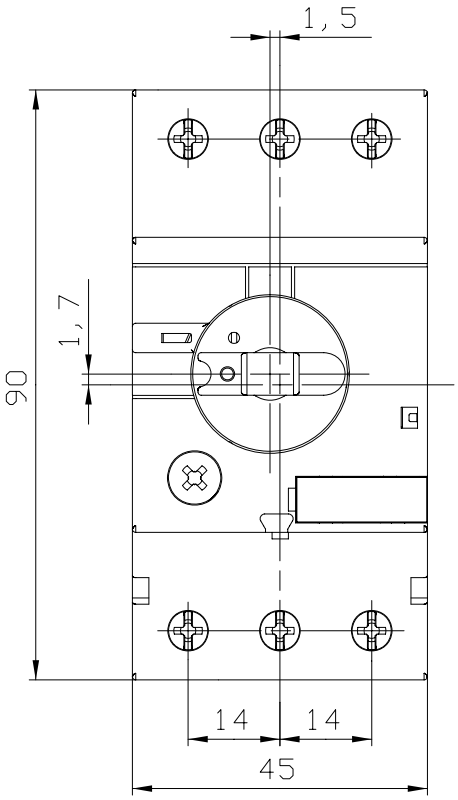
1, 5
1, 7
90
14
14
45

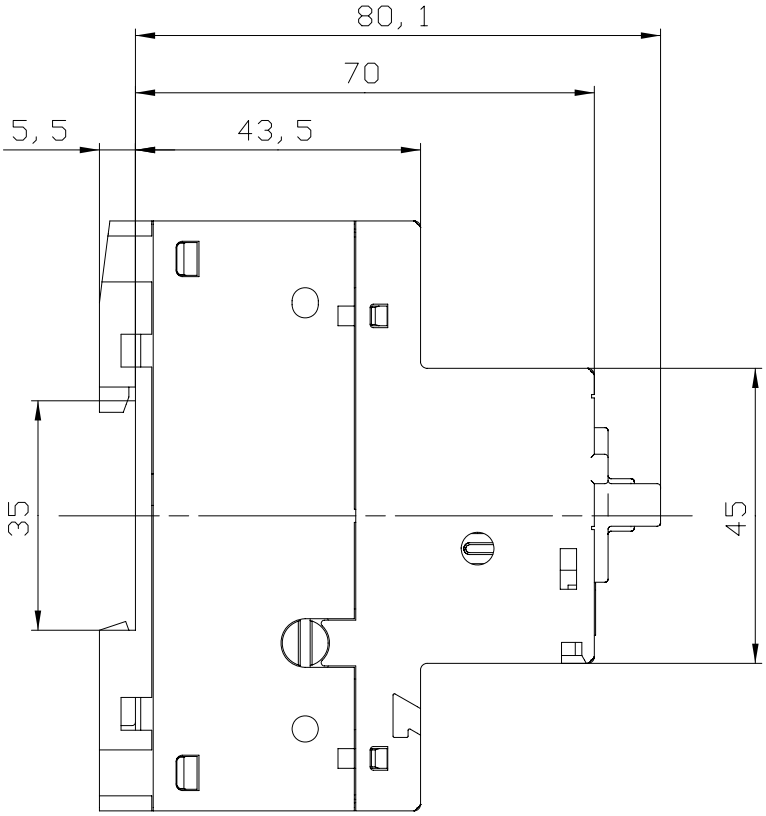
80, 1
70
5, 5
43, 5
35
45