Approximate dimensions (for UL version) ①

E3, withdrawable with horizontal rear terminals 3 pole

00.00 / 00.00 Inches [Millimeters]

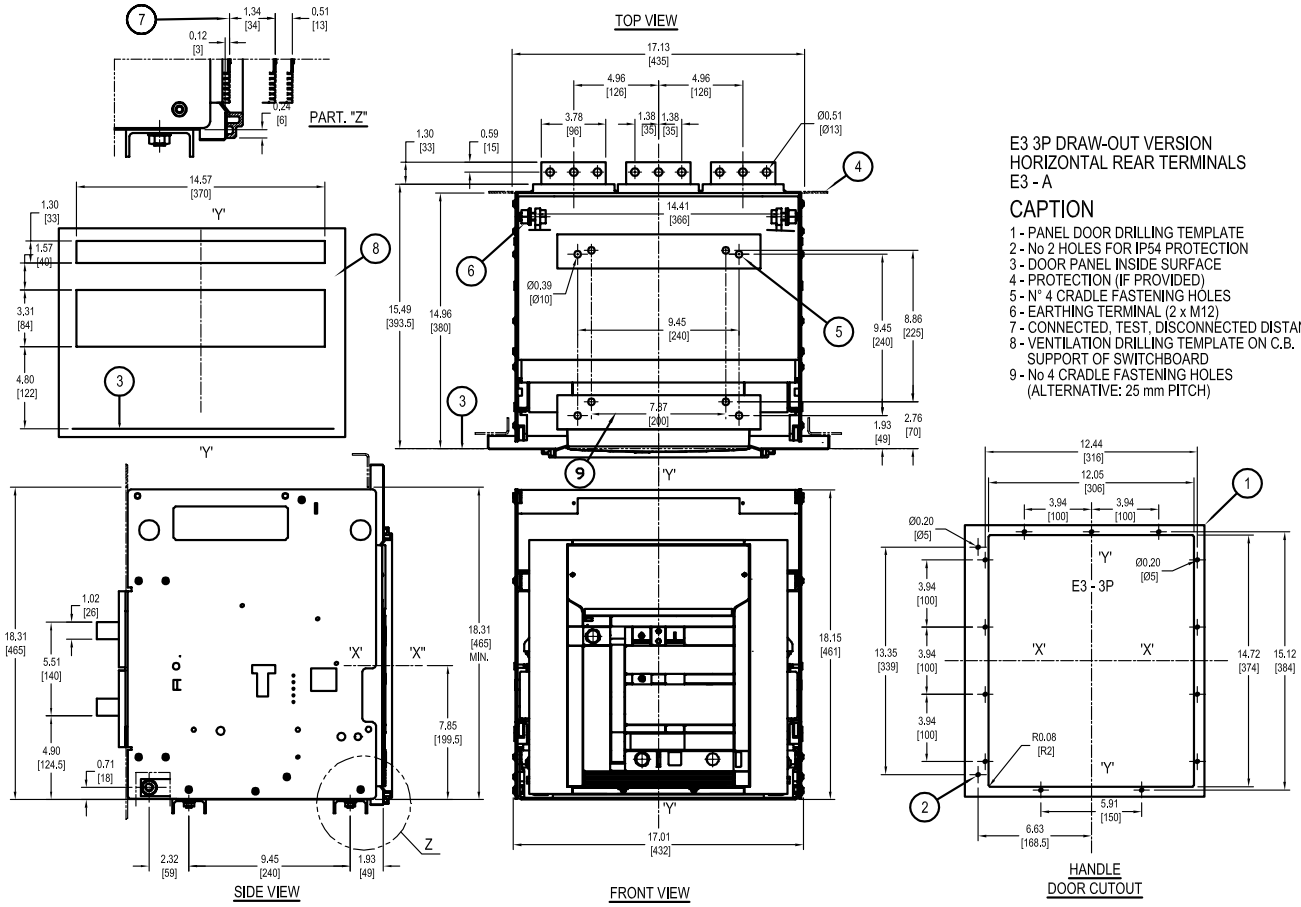

E3 3P DRAW-OUT VERSION
HORIZONTAL REAR TERMINALS
E3 - A

CAPTION

1 - PANEL DOOR DRILLING TEMPLATE
2 - No 2 HOLES FOR IP54 PROTECTION
3 - DOOR PANEL INSIDE SURFACE
4 - PROTECTION (IF PROVIDED)
5 - N° 4 CRADLE FASTENING HOLES
6 - EARTHING TERMINAL (2 x M12)
7 - CONNECTED, TEST, DISCONNECTED DISTANCES
8 - VENTILATION DRILLING TEMPLATE ON C.B. SUPPORT OF SWITCHBOARD
9 - No 4 CRADLE FASTENING HOLES (ALTERNATIVE: 25 mm PITCH)

16

① For IEC dimensions, see Emax technical catalog 1SDC200005D0201 available for download at: http://www.abb-control.com/pdf/catalog/1SDC200005D0201.pdf