Approximate dimensions
AC/DC operated, 3 pole
A/AE/AF95 & A/AE/AF110

00.00 / 00.00 Inches [Millimeters]

A/AE/AF95 & A/AE/AF110 + TA80 — 2 Speed, 2 winding starter

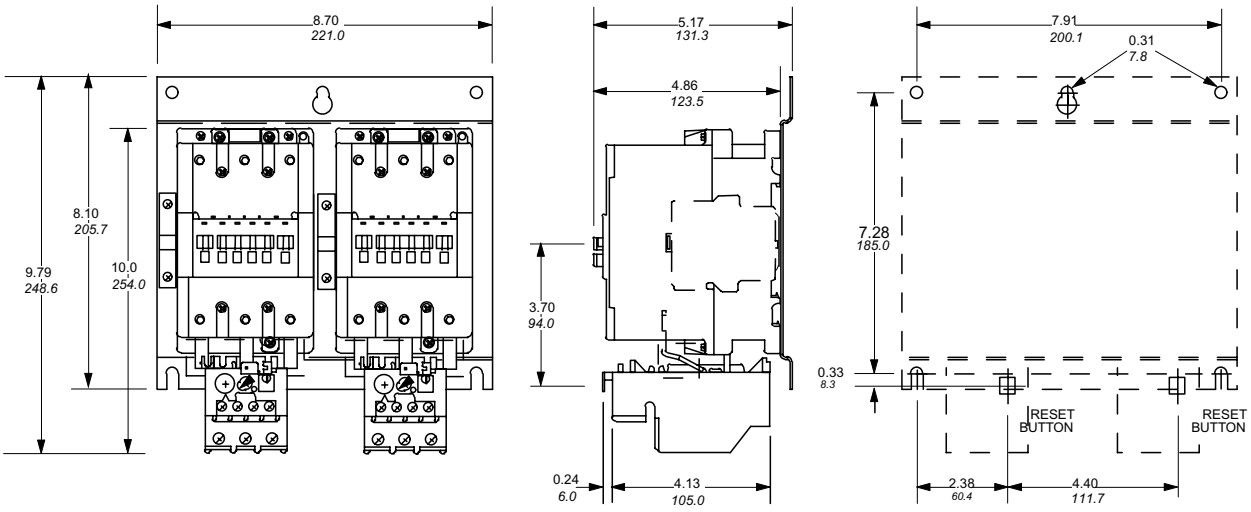
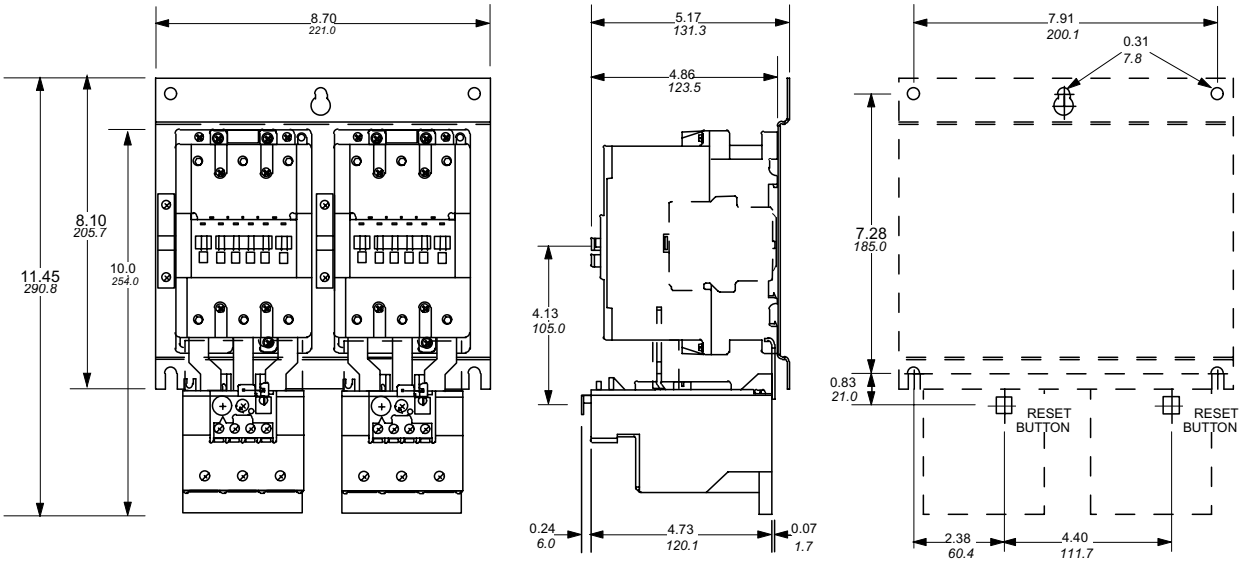
A/AE/AF95 & A/AE/AF110 + TA110 — 2 Speed, 2 winding starter