Approximate dimensions
AC/DC operated, 3 pole
A/AF580 & A/AF750

00.00 / 00.00 Inches [Millimeters]

AF580 – AF750 + E800 — Starter

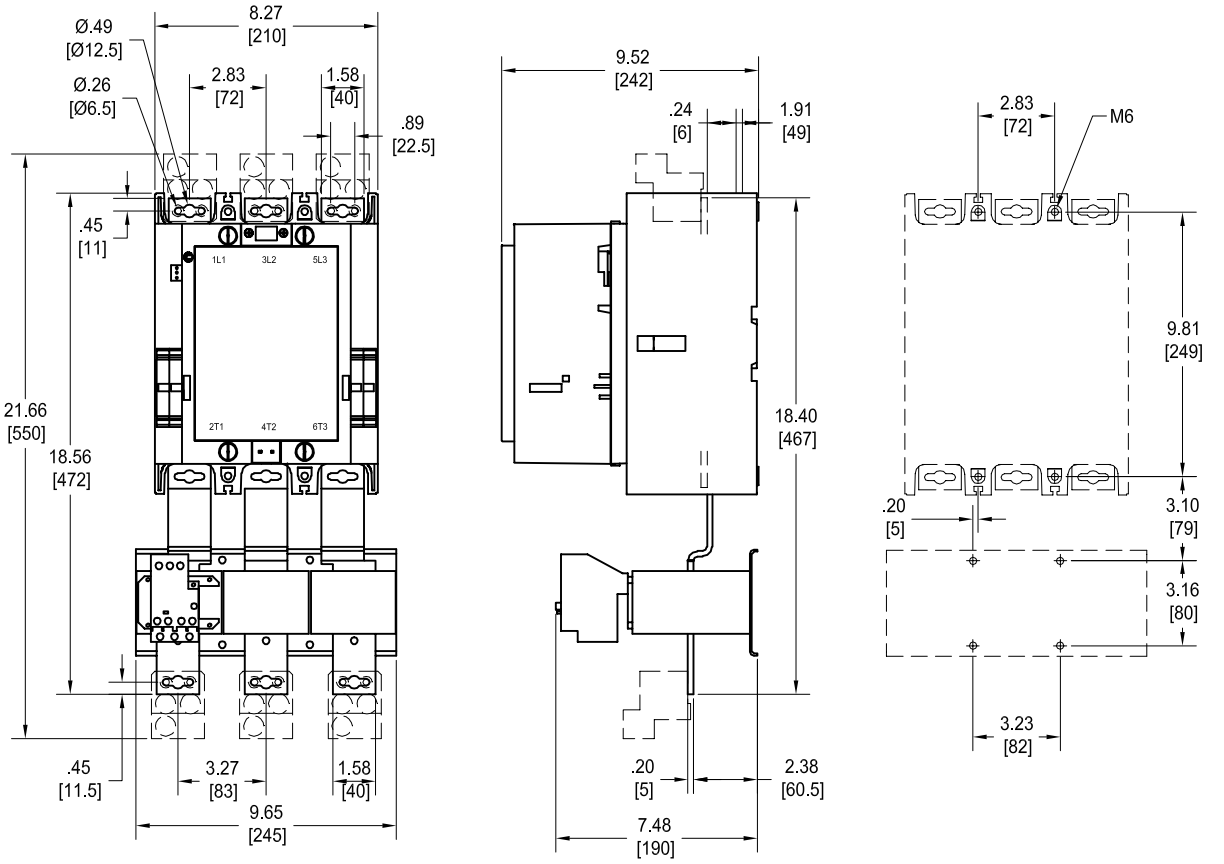
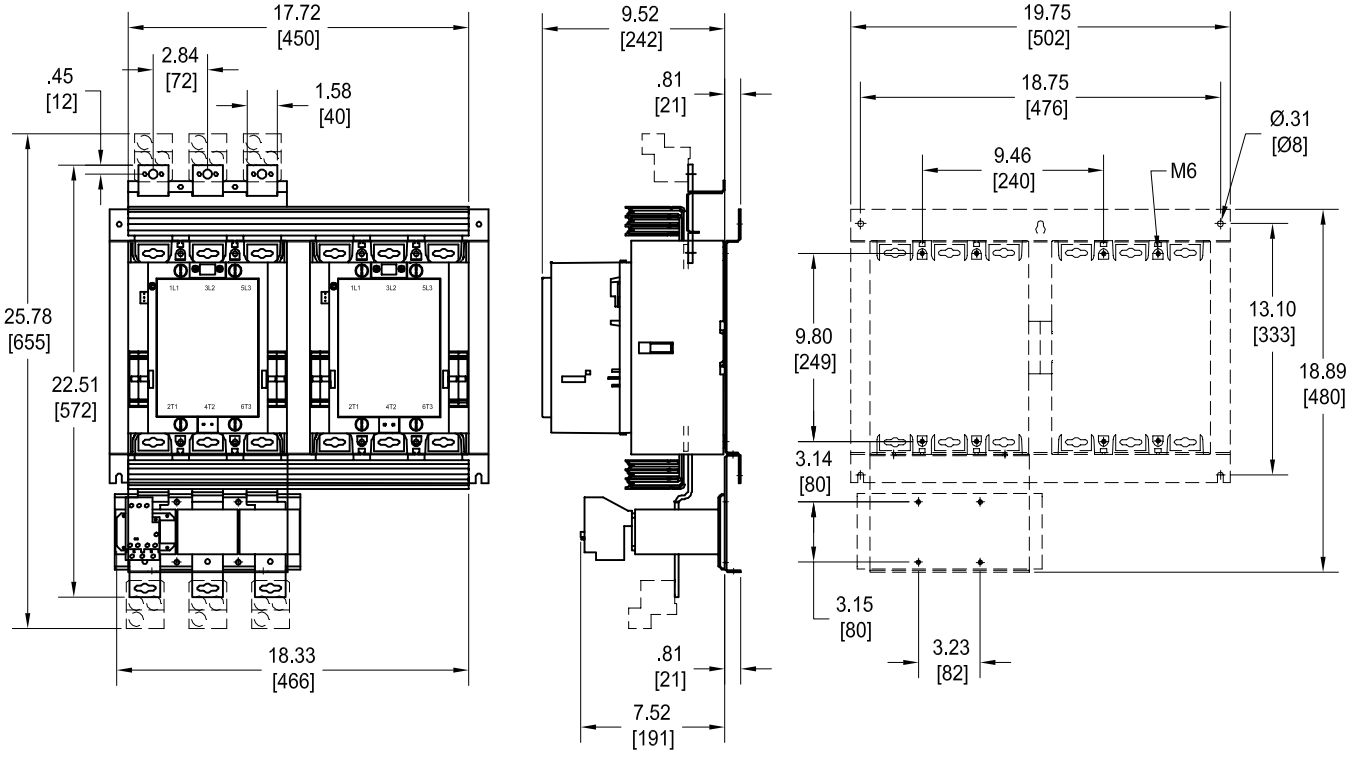
AF580 – AF750 + E800 – Reversing starter